



Installation of photovoltaic panels on sloping roof





Overview

To successfully install solar panels on a sloping roof, homeowners must follow specific steps and consider various factors. Assess roof suitability, 2. Ensure secure wiring and connections. For example, roofs with a pitch of 30 to 45 degrees often perform well for solar harvesting. Selecting the appropriate mounting system is crucial, as it determines. But when your home has a sloped roof, you might wonder about the feasibility of installing solar panels. The average roof slope can range between 30° and 40°.



Installation of photovoltaic panels on sloping roof



[Homeowner's Guide to Solar](#) , Department of Energy

The size, shape, and slope of your roof are also important factors to consider. Typically, solar panels perform best on south-facing roofs with a slope between 15 and 40 degrees, though other roofs may ...

[Minimum Roof Pitch for Solar Panels: A Practical Guide](#)

Understanding the minimum roof pitch helps homeowners decide whether a flat, sloped, or specialized mounting system is appropriate, while ensuring efficient energy capture and code ...



[How to Choose a Photovoltaic Structure for a Sloped Roof?](#)

Choosing the right support structure for PV panels on a sloped roof is a crucial step in the installation process. The structure should be tailored to the roof's characteristics, made from durable materials, ...

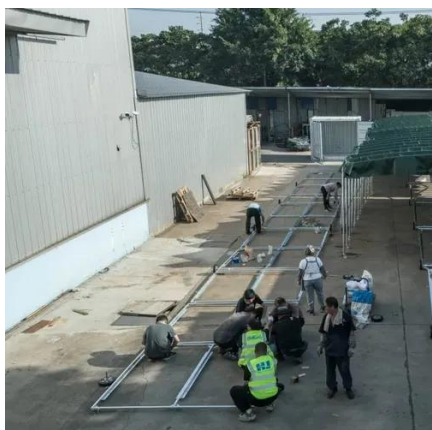

[How to Install Solar Panels on a Sloped Roof: Step-by-Step Guide for](#)

Learn how to effectively install solar panels on a sloped roof with our detailed guide. Discover the benefits, step-by-step installation process, safety tips, and maintenance advice to maximize energy ...



Roof Pitch for Solar Panels Calculator

For most residential properties, a roof with a slope between 30° and 40° is considered optimal for solar panel installation. This angle allows solar panels to lie flat against the roof without requiring additional ...

[Minimum Roof Pitch for Solar Panels: What Roof Angles Work Best](#)

This article explains the minimum roof pitch for solar panels, how pitch affects performance, mounting options for low-slope roofs, structural and code considerations, and best ...



[Is It Safe to Install Photovoltaic Panels on a Sloping Roof? A](#)

Imagine your roof as a ski slope - but instead of snowboarders, it's hosting sleek photovoltaic panels harvesting sunlight. The question isn't whether solar panels can ride this slope, but how to ensure ...



[How to install solar energy on a slope , NenPower](#)



When contemplating solar energy installation on sloped land, one must first analyze the angle of the slope. A higher angle may result in an effective orientation towards the sun but can ...



[How to install solar panels on a sloping roof . NenPower](#)

To successfully install solar panels on a sloping roof, homeowners must follow specific steps and consider various factors. 1. Assess roof suitability, 2. Choos...

[Solar System Installation For Sloped Roofs](#)

Luckily, advancements in technology have made solar installations on sloped roofs both effective and efficient. This guide will explore how you can harness the sun's energy even with an angled rooftop.





Contact Us

For catalog requests, pricing, or partnerships, please visit:

<https://iwap.com.pl>

Phone: +34 919 456 782

Email: info@iwap.com.pl

Scan the QR code to access our WhatsApp.

