Generated from: https://iwap.com.pl/Wed-01-Nov-2023-24124.html
Generated on: 2026-03-18 00:13:30 | Copyright © 2026 IWAP OPTOELECTRONICS. All rights reserved.

A new type of energy storage battery

Overview

From iron-air batteries to molten salt storage, a new wave of energy storage innovation is unlocking long-duration, low-cost resilience for tomorrow's grid. In response to rising demand and the challenges renewables have added to grid balancing efforts, the power industry has seen an uptick in. From utility-scale BESS and second-life EV batteries to non-flammable lithium systems and solid-state designs, these innovators are powering the grid of the future. 20 Frameworks, Startup Intelligence & More! Executive Summary: Which are the Top 10 Battery Storage Startups to Watch?

Luxera Energy.

A new type of energy storage battery

New Type of Battery Technology: The Future of Energy Storage

Solid-state batteries are often touted as the future of energy storage. Unlike traditional lithium-ion batteries, which use liquid electrolytes, solid-state batteries use a solid electrolyte. This ...

10 New Battery Storage Companies in 2026 , StartUs Insights

How are startups advancing energy storage for the clean energy era? Discover 10 Battery Storage Startups to Watch in 2026 and their cutting-edge solutions! From utility-scale BESS and ...

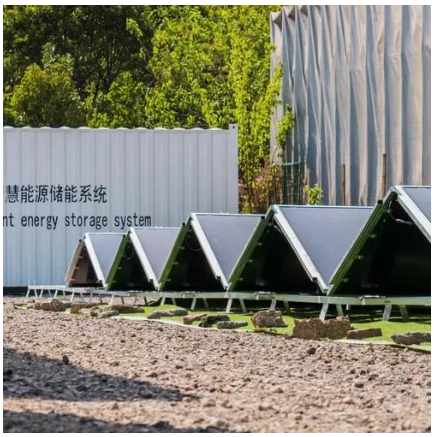

Battery technologies for grid-scale energy storage

In this Review, we describe BESTs being developed for grid-scale energy storage, including high-energy, aqueous, redox flow, high-temperature and gas batteries. Battery ...

10 cutting-edge innovations redefining energy storage solutions

From iron-air batteries to molten salt storage, a new wave of energy storage innovation is unlocking long-duration, low-cost resilience for tomorrow's grid.

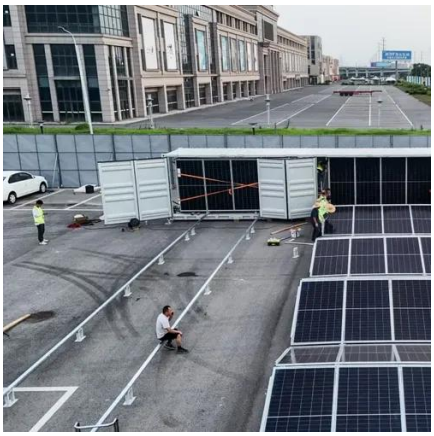

[Beyond Lithium: The Next Frontier In Energy Storage]

Global demand for energy storage is surging. Lithium-ion leads today, but new contenders like sodium-ion, flow, and gravity systems are shaping the future grid.

9 New Battery Technologies to Watch

Global demand for energy storage is surging. Lithium-ion leads today, but new contenders like sodium-ion, flow, and gravity systems are ...

[The coolest new energy storage technologies]

It can feel impossible, at least for a nonspecialist, to stay current on research into new kinds of "regular" batteries, never mind those suitable for large-scale energy storage. One fairly ...

9 New Battery Technologies to Watch

Summary: From solid-state to graphene, new battery technologies are emerging to rival lithium-ion, promising safer materials, faster charging, lower costs and longer lifespans for devices ...

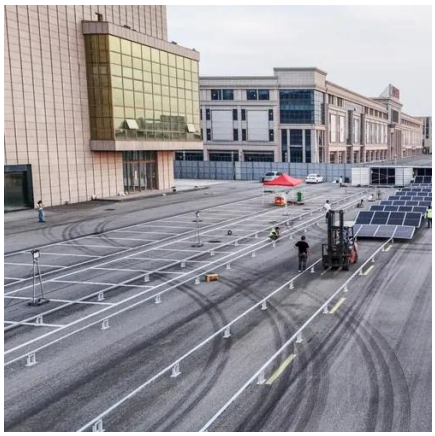

[The Future of Energy Storage: Five Key Insights on Battery Innovation](#)

Breakthroughs in battery technology are transforming the global energy landscape, fueling the transition to clean energy and reshaping industries from transportation to utilities.

[11 New Battery Technologies To Watch In 2026](#)

Lithium-sulfur batteries are next-generation energy storage systems that promise substantial benefits over traditional lithium-ion batteries, including higher energy density, lower ...

[Next-generation energy storage: A deep dive into experimental and](#)

As researchers continue to explore new materials and designs, these experimental and emerging battery technologies hold the potential to transform energy storage by addressing the ...

Contact Us

For catalog requests, pricing, or partnerships, please visit:
https://iwap.com.pl
Phone: +34 919 456 782
Email: info@iwap.com.pl

Scan the QR code to access our WhatsApp.